

Revised plan (without IUK parapet wall)

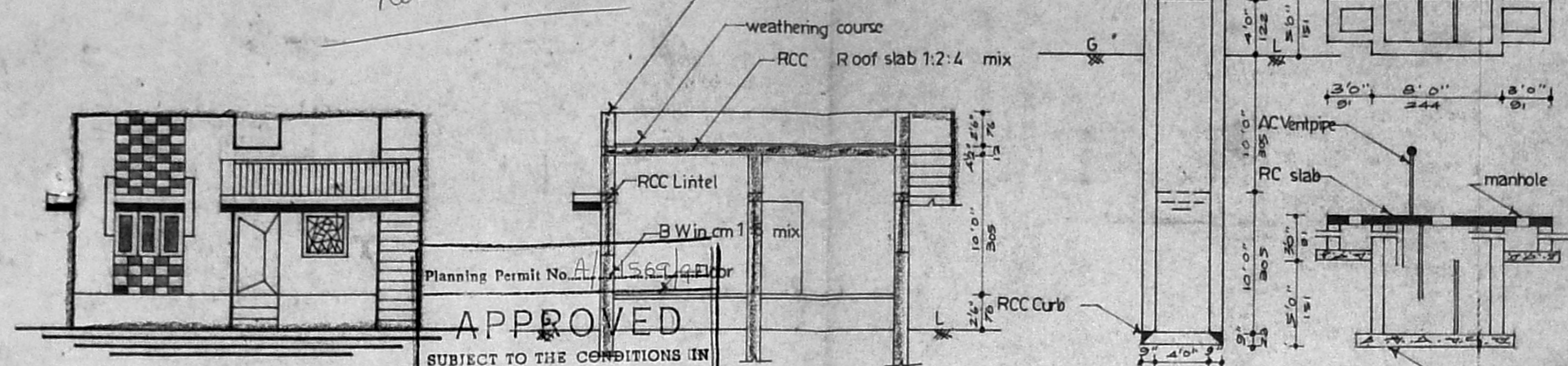

Planning Permit No. A/1569/92
APPROVED
 SUBJECT TO THE CONDITIONS IN THIS OFFICE LETTER.
 No. AL/18135/92
 FOR MEMBER SECRETARY
 MADRAS METROPOLITAN DEVELOPMENT AUTHORITY
 MADRAS - 600 008, vacant land

elevation

section AA

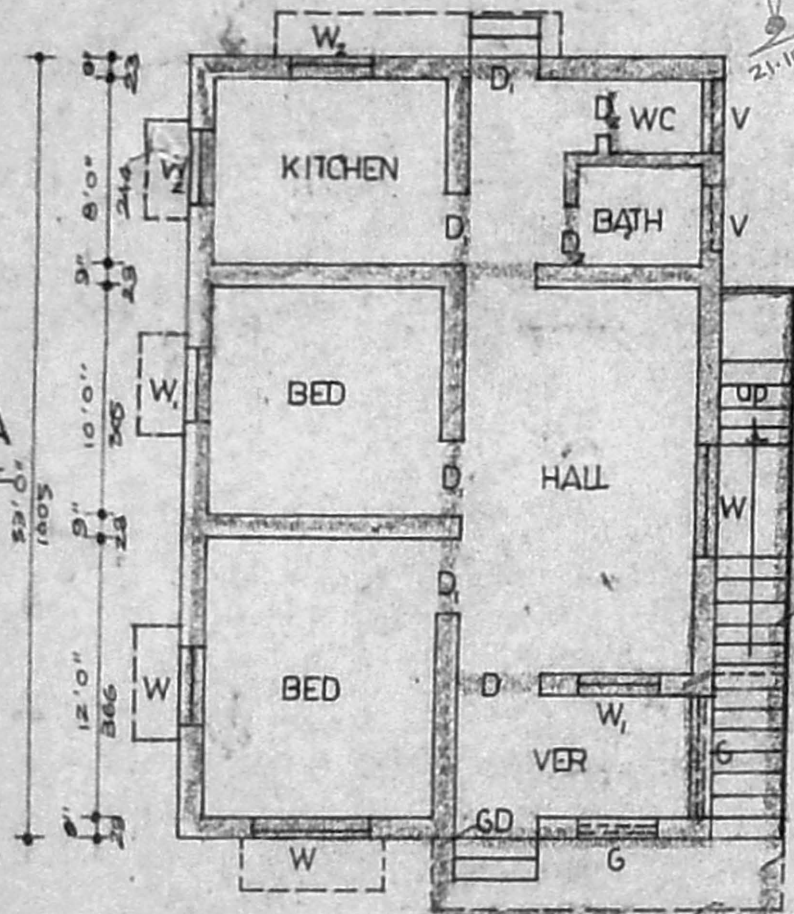

plan

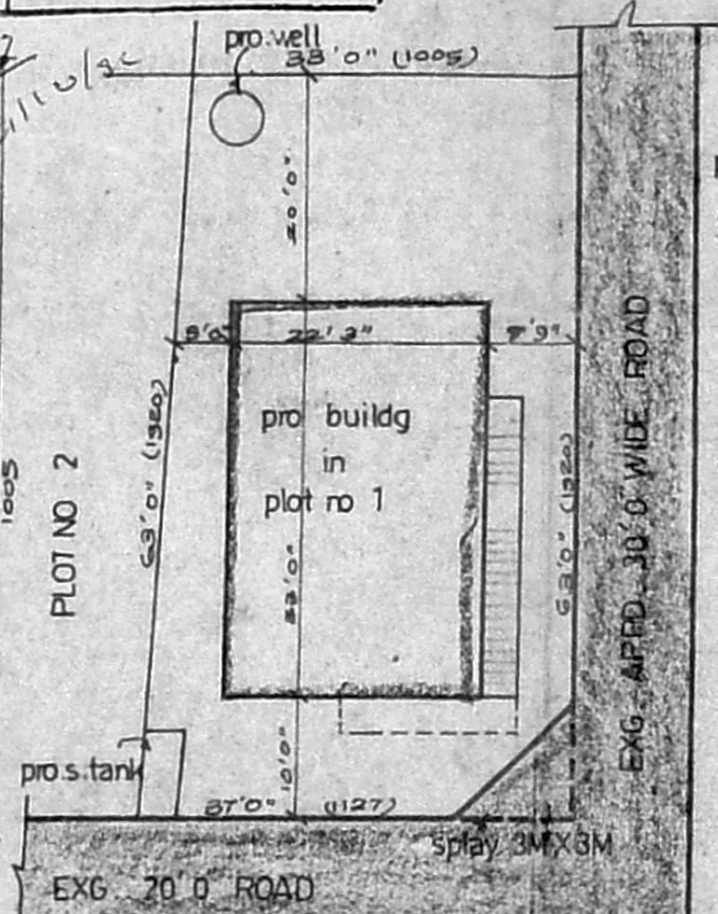

site plan
(SCALE 1" = 16' 0")

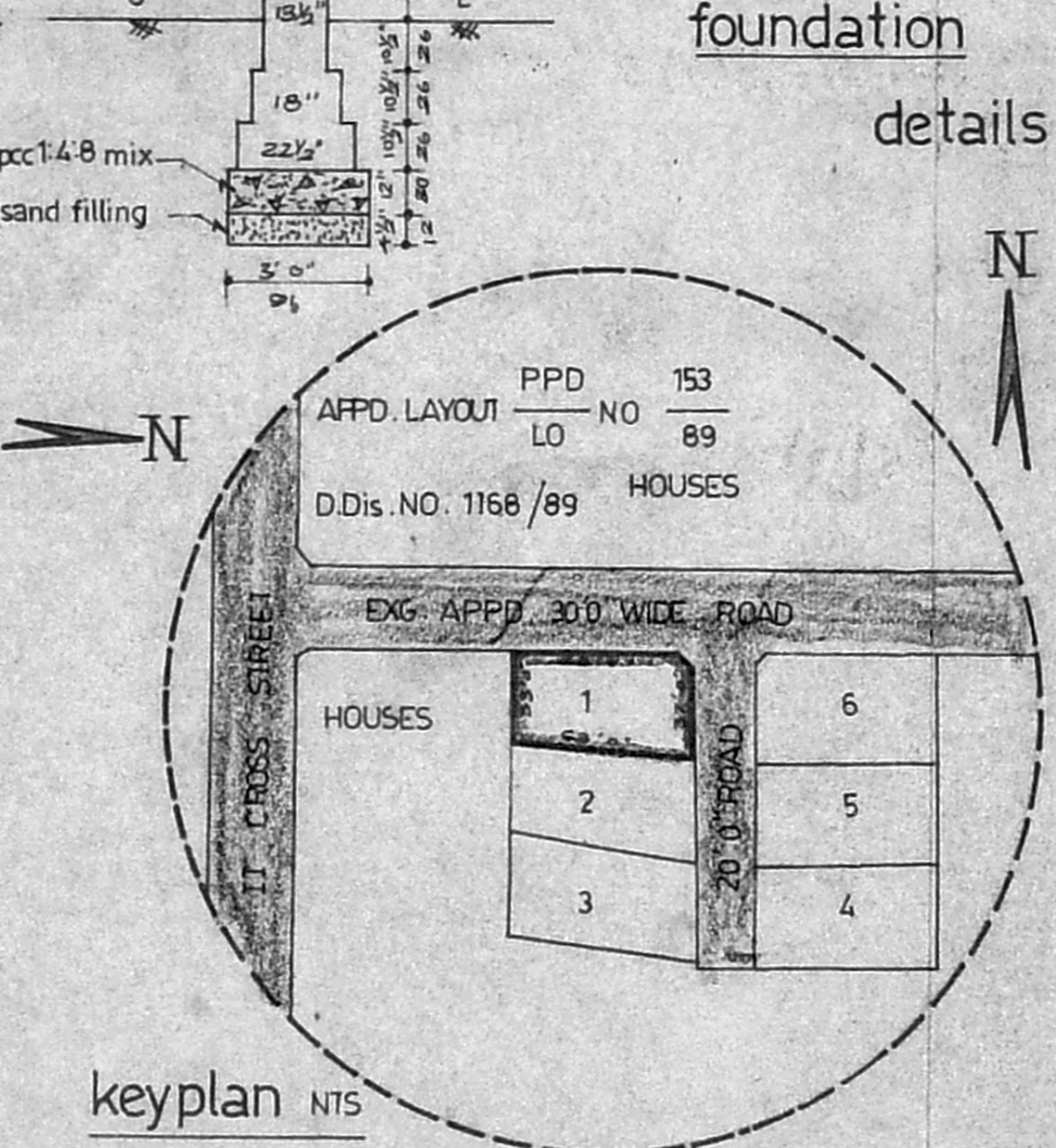

key plan NTS

PLAN SHOWING THE PROPOSED DWELLING AT PLOT NO.1 IN S. NO. 186/8,13&20 OF Deivanai Nagar Extn Part II, MADIPAKKAM VILLAGE, SAIDAPET TK, CHENGAI MGR DISTRICT.
 St. Thomas Mount Panchayat Union

Scale: - 1 inch = 8 feet (1:100)

schedule of joineries

GD	GRILL DOOR	3'6" X 6'6"	107 X 199
D	DOOR	3'6" X 6'6"	107 X 199
D ₁	DOOR	3'0" X 6'6"	91 X 199
D ₂	DOOR	2'6" X 6'6"	76 X 199
W	WINDOW	4'6" X 4'0"	137 X 122
W ₁	WINDOW	3'0" X 4'0"	91 X 122
W ₂	WINDOW	3'0" X 2'0"	91 X 60
V	VENTILATOR	3'0" X 2'0"	91 X 60
G	GRILL		

area statement

PLOT	AREA	2205 SQFT	205 SQM
PLINTH	AREA	735 SQFT	68 SQM

colour index
 PROPOSAL
 ROAD

staircase details
 TREAD 0'9"
 RISE 0'7"
 WIDTH 3'0"

OWNER *M. Saraswathy*

P. Srinivasan
 P. Srinivasan, D.C.E.,
 CONSULTING CIVIL ENGINEER,
 LICENSED SURVEYOR,
 Alandur & Tambaram Municipality,
 Plot 63/4, Sadasiva Nagar,
 6th Main Road,
 MADIPAKKAM, MADRAS-600 091,

L.S.